

Lot Conceptual Plan

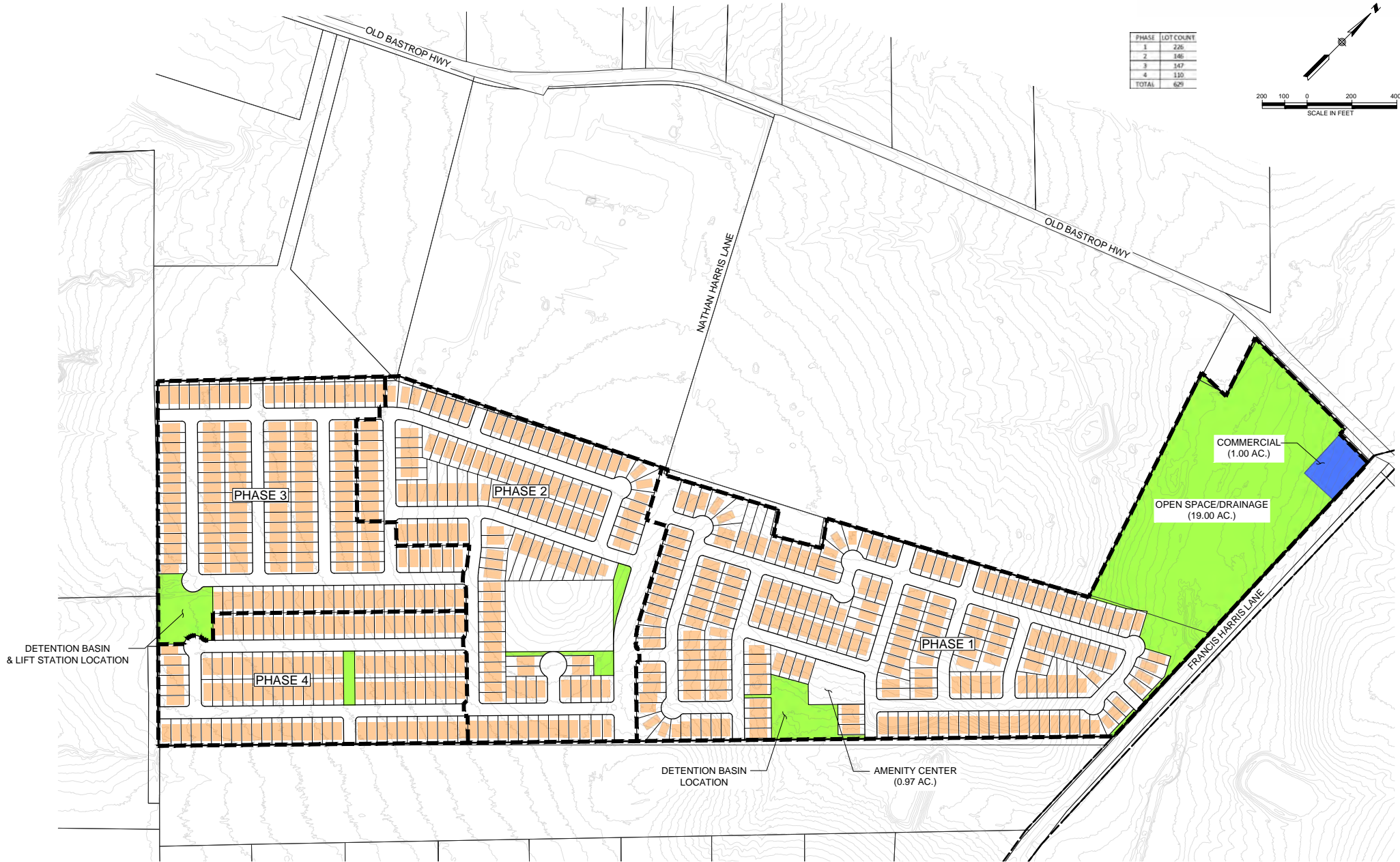



FRANCIS HARRIS LN TRACT

APPROX. 137 AC.

EDWARDS AQUIFER ZONE EXHIBIT

MARCH 2022

LEGEND

-  DISCOVERY TRACT
-  EDWARDS AQUIFER TRANSITION ZONE
-  COUNTY LINE

DATA SOURCE: EDWARDS AQUIFER ZONES - TEXAS
 COMMISSION ON ENVIRONMENTAL QUALITY (TCEQ)



0 500 1,000 2,000
 FEET

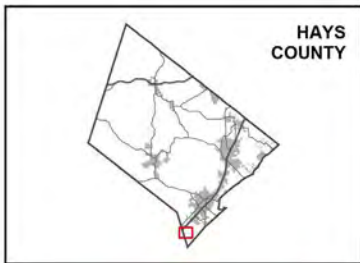

AERIAL PHOTOGRAPH DATE: NEARMAP 2021

THIS PRODUCT IS FOR INFORMATIONAL PURPOSES AND MAY NOT
 HAVE BEEN PREPARED FOR OR BE SUITABLE FOR LEGAL,
 ENGINEERING, OR SURVEYING PURPOSES. IT DOES NOT
 REPRESENT AN ON-THE-GROUND SURVEY AND REPRESENTS
 ONLY THE APPROXIMATE RELATIVE LOCATION OF PROPERTY
 BOUNDARIES.



Wetlands Aerial



FRANCIS HARRIS LN TRACT

APPROX. 137 AC.

POTENTIAL WETLANDS EXHIBIT

MARCH 2022

LEGEND

-  DISCOVERY TRACT
-  POTENTIAL WETLANDS
(APPROX. 1.58 AC.)

DATA SOURCE: POTENTIAL WETLANDS - U.S. FISH & WILDLIFE
SERVICE, NATIONAL WETLANDS INVENTORY (NWI), COUNTY LINE -
ESRI



0 500 1,000 2,000
FEET

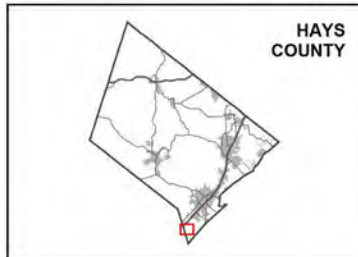

AERIAL PHOTOGRAPH DATE: NEARMAP 2021

THIS PRODUCT IS FOR INFORMATIONAL PURPOSES AND MAY NOT
HAVE BEEN PREPARED FOR OR BE SUITABLE FOR LEGAL,
ENGINEERING, OR SURVEYING PURPOSES. IT DOES NOT
REPRESENT AN ON-THE-GROUND SURVEY AND REPRESENTS
ONLY THE APPROXIMATE RELATIVE LOCATION OF PROPERTY
BOUNDARIES.



Contact For More Information:

Clarke Nolley | (512) 919-6764 | clarke@rclb.com

Garrett Yarbrough | (512) 924-9236 | garrett@rclb.com

Republic Commercial Land & Brokerage

505 Walsh St. Austin, TX 78703

www.rclb.com

Gas Pipeline Exhibit





FRANCIS HARRIS LN TRACT

APPROX. 137 AC.

PIPELINE AND WELL EXHIBIT

MARCH 2022

LEGEND

-  DISCOVERY TRACT
-  SURFACE WELL
-  ABANDONED PIPELINE
-  PIPELINE IN SERVICE

DATA SOURCE: PIPELINE AND SURFACE WELL - RAILROAD COMMISSION OF TEXAS (RRC)



0 500 1,000 2,000
FEET

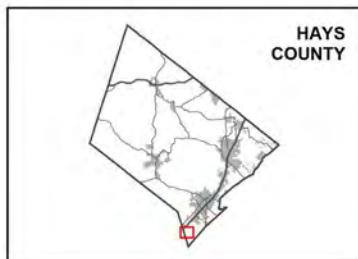

AERIAL PHOTOGRAPH DATE: NAIP 2018

THIS PRODUCT IS FOR INFORMATIONAL PURPOSES AND MAY NOT HAVE BEEN PREPARED FOR OR BE SUITABLE FOR LEGAL, ENGINEERING, OR SURVEYING PURPOSES. IT DOES NOT REPRESENT AN ON-THE-GROUND SURVEY AND REPRESENTS ONLY THE APPROXIMATE RELATIVE LOCATION OF PROPERTY BOUNDARIES.



Wet Utility Line Map

FRANCIS HARRIS LN TRACT

APPROX. 137 AC.

UTILITY EXHIBIT

CITY OF SAN MARCOS ETJ

MARCH 2022

LEGEND

-  DISCOVERY TRACT
-  CITY AND ETJ LIMITS
-  WATER LINE
-  SANITARY FORCE MAIN
-  SANITARY LINE

DATA SOURCE: UTILITY - CITY OF SAN MARCOS, CRYSTAL CLEAR
SUD, CITY LIMITS AND ETJ - CITY OF SAN MARCOS



0 500 1,000 2,000
FEET

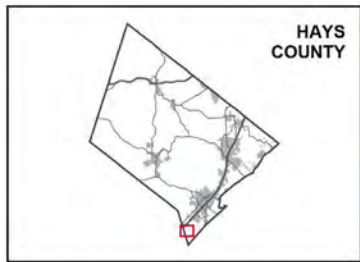

AERIAL PHOTOGRAPH DATE: NEARMAP 2021

THIS PRODUCT IS FOR INFORMATIONAL PURPOSES AND MAY NOT
HAVE BEEN PREPARED FOR OR BE SUITABLE FOR LEGAL
ENGINEERING, OR SURVEYING PURPOSES. IT DOES NOT
REPRESENT AN ON-THE-GROUND SURVEY AND REPRESENTS
ONLY THE APPROXIMATE RELATIVE LOCATION OF PROPERTY
BOUNDARIES.

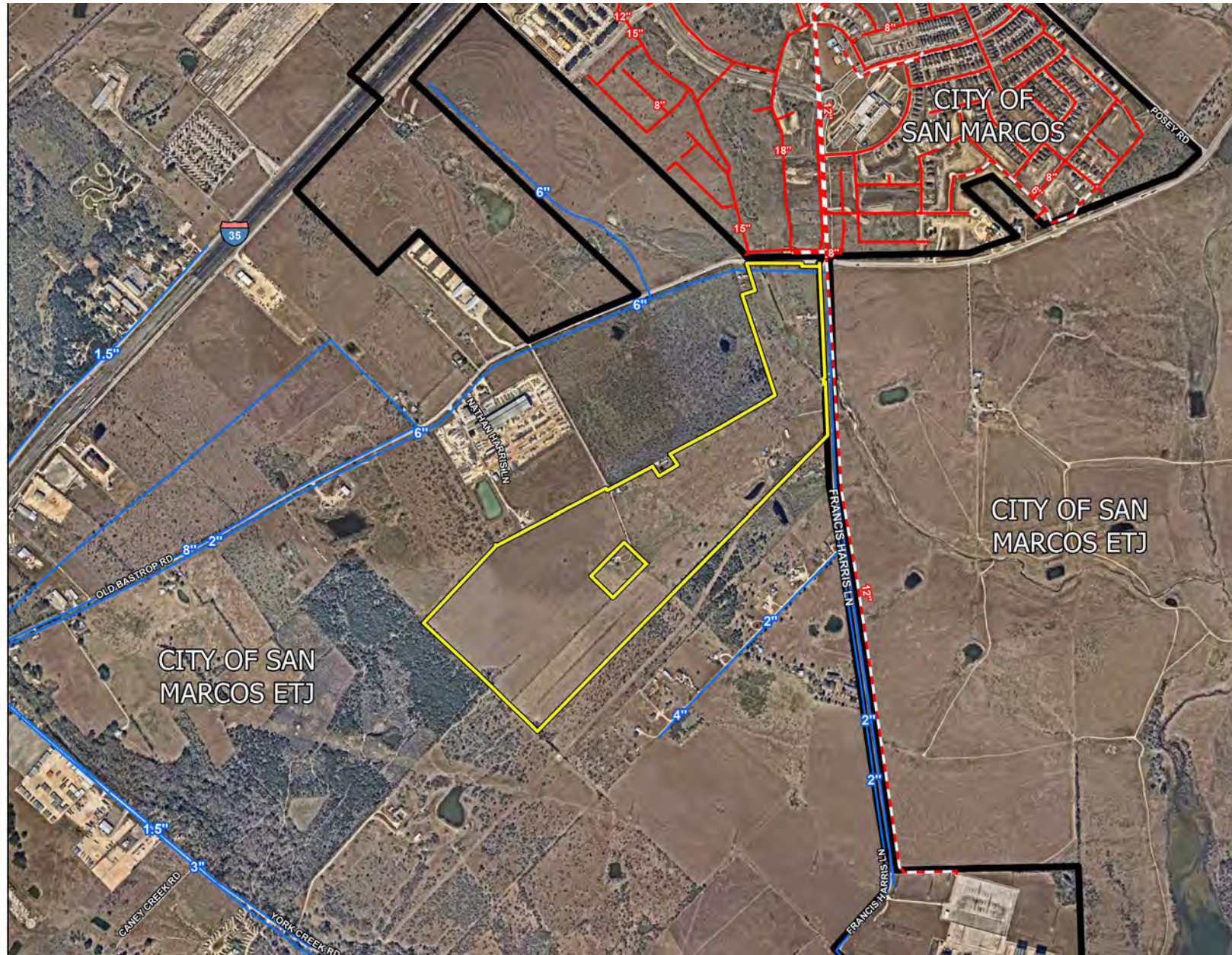

Contact For More Information:

Clarke Nolley | (512) 919-6764 | clarke@rclb.com

Garrett Yarbrough | (512) 924-9236 | garrett@rclb.com

Republic Commercial Land & Brokerage

505 Walsh St. Austin, TX 78703

www.rclb.com

Topography

FRANCIS HARRIS LN TRACT



APPROX. 137 AC.

EFFECTIVE FLOODPLAIN EXHIBIT

UPPER SAN MARCOS
RIVER WATERSHED

MARCH 2022

LEGEND

	DISCOVERY TRACT		FLOODWAY
	CHANNELS		100 YEAR
	CROSS SECTIONS		500 YEAR
	CONTOURS		ZONE AO
			ZONE A
			AREA WITH REDUCED FLOOD RISK DUE TO LEVEE

DATA SOURCE: EFFECTIVE FLOODPLAIN DATA, CHANNELS, AND
CROSS SECTIONS - FEMA, FIRM PANELS: 48209C0270F - 9/2/2005,
CONTOURS (2FT) - TNRS, WATERSHED - TCEQ



0 500 1,000 2,000
FEET



AERIAL PHOTOGRAPH DATE: NEARMAP 2021

THIS PRODUCT IS FOR INFORMATIONAL PURPOSES AND MAY NOT
HAVE BEEN PREPARED FOR OR BE SUITABLE FOR LEGAL,
ENGINEERING, OR SURVEYING PURPOSES. IT DOES NOT
REPRESENT AN ON-THE-GROUND SURVEY AND REPRESENTS
ONLY THE APPROXIMATE RELATIVE LOCATION OF PROPERTY
BOUNDARIES.





Contact For More Information:

Clarke Nolley | (512) 919-6764 | clarke@rclb.com

Garrett Yarbrough | (512) 924-9236 | garrett@rclb.com

Republic Commercial Land & Brokerage

505 Walsh St. Austin, TX 78703

www.rclb.com



Contact For More Information:
Clarke Nolley | (512) 919-6764 | clarke@rclb.com
Garrett Yarbrough | (512) 924-9236 | garrett@rclb.com

Republic Commercial Land & Brokerage
505 Walsh St. Austin, TX 78703
www.rclb.com



Contact For More Information:
Clarke Nolley | (512) 919-6764 | clarke@rclb.com
Garrett Yarbrough | (512) 924-9236 | garrett@rclb.com

Republic Commercial Land & Brokerage
505 Walsh St. Austin, TX 78703
www.rclb.com



Contact For More Information:
Clarke Nolley | (512) 919-6764 | clarke@rclb.com
Garrett Yarbrough | (512) 924-9236 | garrett@rclb.com

Republic Commercial Land & Brokerage
505 Walsh St. Austin, TX 78703
www.rclb.com



REPUBLIC
COMMERCIAL

Land & Brokerage

Clarke Nolley

(512) 919-6764 | clarke@rclb.com

Garrett Yarbrough

(512) 924-9236 | garrett@rclb.com

The information contained herein was obtained from sources deemed reliable and accurate; however, no guarantees or warranties are made as to the completeness and accuracy thereof.





Information About Brokerage Services

Texas law requires all real estate license holders to give the following information about brokerage services to prospective buyers, tenants, sellers and landlords.

2-10-2025



TYPES OF REAL ESTATE LICENSE HOLDERS:

A **BROKER** is responsible for all brokerage activities, including acts performed by sales agents sponsored by the broker.

A **SALES AGENT** must be sponsored by a broker and **works with clients on behalf of the broker.**

A BROKER'S MINIMUM DUTIES REQUIRED BY LAW (A client is the person or party that the broker represents):

- Put the interests of the client above all others, including the broker's own interests;
- Inform the client of any material information about the property or transaction received by the broker;
- Answer the client's questions and present any offer to or counter-offer from the client; and
- Treat all parties to a real estate transaction honestly and fairly.

A LICENSE HOLDER CAN REPRESENT A PARTY IN A REAL ESTATE TRANSACTION:

AS AGENT FOR OWNER (SELLER/LANDLORD): The broker becomes the property owner's agent through an agreement with the owner, usually in a written listing to sell or property management agreement. An owner's agent must perform the broker's minimum duties above and must inform the owner of any material information about the property or transaction known by the agent, including information disclosed to the agent or subagent by the buyer or buyer's agent. **An owner's agent fees are not set by law and are fully negotiable.**

AS AGENT FOR BUYER/TENANT: The broker becomes the buyer/tenant's agent by agreeing to represent the buyer, usually through a written representation agreement. A buyer's agent must perform the broker's minimum duties above and must inform the buyer of any material information about the property or transaction known by the agent, including information disclosed to the agent by the seller or seller's agent. **A buyer/tenant's agent fees are not set by law and are fully negotiable.**

AS AGENT FOR BOTH - INTERMEDIARY: To act as an intermediary between the parties the broker must first obtain the written agreement of *each party* to the transaction. The written agreement must state who will pay the broker and, in conspicuous bold or underlined print, set forth the broker's obligations as an intermediary. A broker who acts as an intermediary:

- Must treat all parties to the transaction impartially and fairly;
- May, with the parties' written consent, appoint a different license holder associated with the broker to each party (owner and buyer) to communicate with, provide opinions and advice to, and carry out the instructions of each party to the transaction.
- Must not, unless specifically authorized in writing to do so by the party, disclose:
 - that the owner will accept a price less than the written asking price;
 - that the buyer/tenant will pay a price greater than the price submitted in a written offer; and
 - any confidential information or any other information that a party specifically instructs the broker in writing not to disclose, unless required to do so by law.

AS SUBAGENT: A license holder acts as a subagent when aiding a buyer in a transaction without an agreement to represent the buyer. A subagent can assist the buyer but does not represent the buyer and must place the interests of the owner first.

TO AVOID DISPUTES, ALL AGREEMENTS BETWEEN YOU AND A BROKER SHOULD BE IN WRITING AND CLEARLY ESTABLISH:

The broker's duties and responsibilities to you, and your obligations under the representation agreement.

Who will pay the broker for services provided to you, when payment will be made and how the payment will be calculated.

LICENSE HOLDER CONTACT INFORMATION: This notice is being provided for information purposes. It does not create an obligation for you to use the broker's services. Please acknowledge receipt of this notice below and retain a copy for your records.

Republic Commercial Land & Brokerage	9013147	info@rclb.com	(512) 960-4676
Licensed Broker / Broker Firm Name or Primary Assumed Business Name	License No.	Email	Phone
John Wallace	378278	john@republicranches.com	(361) 442-1001
Designated Broker of Firm	License No.	Email	Phone
Clarke Nolley	736871	clarke@rclb.com	(512) 919-6764
Licensed Supervisor of Sales Agent / Associate	License No.	Email	Phone
Jordan Johnson	617193	jordan@rclb.com	(512) 775-8042
Sales Agent / Associate's Name	License No.	Email	Phone

Buyer/Tenant/Seller/Landlord Initials

Date

Regulated by the Texas Real Estate Commission

Information available at www.trec.texas.gov

IABS 1-1